



Jian Gong Primary School Chinese Language Program (CLP)

The objective of Chinese Language Program is to help children of professional elites to adjust and connect smoothly to local language and education.

Check for formal information and details for residence application from our government websites; you may browse or write to the following departments for details—

National Immigration Agency: <https://www.immigration.gov.tw/mp.asp?mp=2>

Who can apply to CLP?

1. Student's residency is in Hsinchu city, and meet with below :
 - Children of scholars and technological personnel lived in abroad for more than 2 years.
 - Children of expatriates lived in abroad for more than 2 years.
 - Children of overseas Chinese.
 - Children of overseas businessman.
 2. Children of foreign professionals employed by Taiwan's company or institutes. Foreign professionals must meet the requirements in accordance with the "Act for the Recruitment and Employment of foreign professionals". Foreign language teachers of cram schools are not included.
- ※The above applicants must forward the application within 12 months of his/her arrival to Taiwan.
- ※Oversea countries do not include Chinese speaking countries or cities like: Mainland China, Hong Kong, Macau and Singapore.

Application time:

Application is accepted at an announced period, and registration for school in April. The actual date of application will be announced on school's website.

Enrollment :

Enrollment is at the first semester of every school year.

Number of students :

12 students.

How to apply transfer to CLP?

1. Students meet above requirements can contact their origin schools for applying for transfer to CLP program.
2. Parents or the guardian contact the origin school and fill in the Hsinchu city CLP application form. (see Attachment 2) The origin school will conduct the first evaluation.
3. The origin school will forward the application, after first evaluation, to Jian Gong Primary School.

Evaluation Process (Attachment 1)

1. Jian Gong evaluates the application and conduct the review.
 - Students unqualified will stay at the origin enrolled school.

- Students qualified will be informed to take the Chinese language proficiency test.
- 2. Jian Gong identify student's Chinese language level through interview and tests.
- 3. Within 2 weeks after the proficiency test, Jian Gong holds an admission committee.
 - Students unqualified will stay at the origin enrolled school.
 - Students qualified will be admitted to Jian Gong.

How do CPL students learn in Jian Gong?

CLP students' Chinese courses are, pulled out from the homeroom class, taught in CLP classroom.

What documents are needed?

1. Hsinchu city CLP Application Form. (Attachment 2)
2. Student's Passport and copy.
3. Parent's and student's Alien Residence Certificate (ARC) and copy.
4. Parent's (Father's or Mother's) employment certification
5. Previous 2 years' School reports and copy
6. Vaccination records and copy
7. Two 1 inch head shot photos

Who should I contact for questions about CLP?

Office of Counselling Division

Jian Gong Primary School

No.22, Ln. 104, Jiangong 1st Rd., East Dist., Hsinchu City 300, Taiwan (R.O.C.)

Telephone : 03-5713447 , extension 806

Office hour

Monday to Friday, 8AM-4PM (holidays not included)

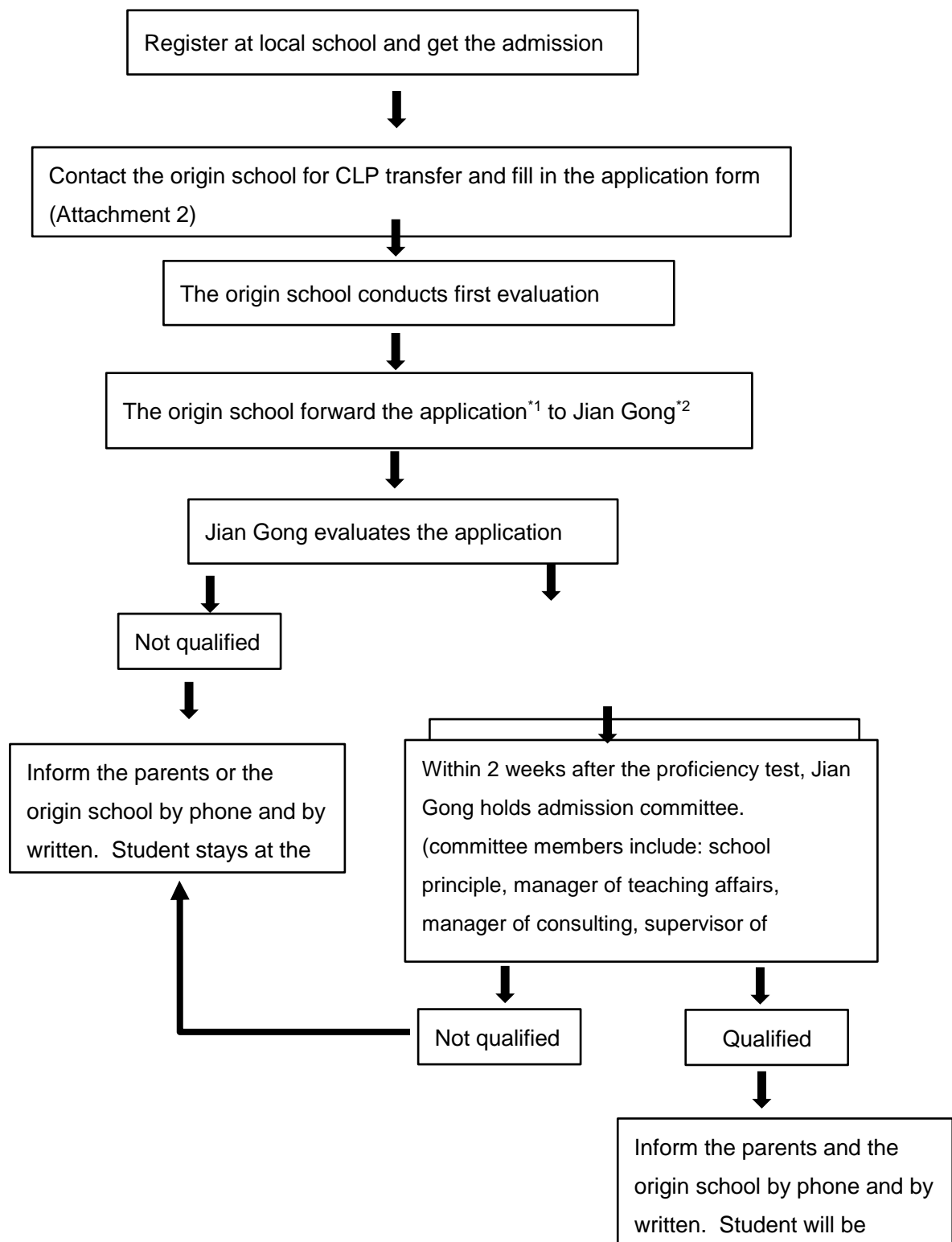

* Note :

1. Application information includes: CLP application form, parent's employment certification, proof of 2 years' foreign residency (eg., school reports, or immigration document), health document.
2. The origin enrolled school forward the information to the office of teaching affairs of Jian Gong Primary School.
3. Student will be assigned to class according to Jian Gong's class assignment regulation.

_____ Primary School, _____ District, Hsinchu City

1. Information of the Student

Name	Chinese Name							
	English Name							
Birthday	Year/month/day :			Blood type		Gender		
Parents' names	Father:			Contact number:	Office			
					Home			
	Mother:				Mobile			
					Email			
Name of Parent's Employment			Job title			Already insured?	<input type="checkbox"/>	yes
							<input type="checkbox"/>	No
Address of residency								
Contact address								
Please elaborate on student's Chinese learning experience and obstacles.								

2. First Evaluation (filled out by student's origin enrolled school)

Homeroom Teacher	Comments:
------------------	-----------

	Signature:
Responsible office	Comments: The student is assigned to : Grade _____ Class _____ Signature : Date : Responsible Officer phone number : Email :
Co-sign office	Signature:
School Principle	Signature:

Please attach below document when applying for transfer:

1. Student's copy of identification (eg., passport with immigration records), residency certification, ARC, etc.)
2. Guardian's copy of identification (father or mother)
3. Parent's employment certification
4. Vaccination records and copy
5. Previous 2 years' School reports and copy
6. Two 1 inch head shot photos